

GEORGE T. DUNHAM  
SURVEYING & SUBDIVIDING  
DELAVER, WISCONSIN

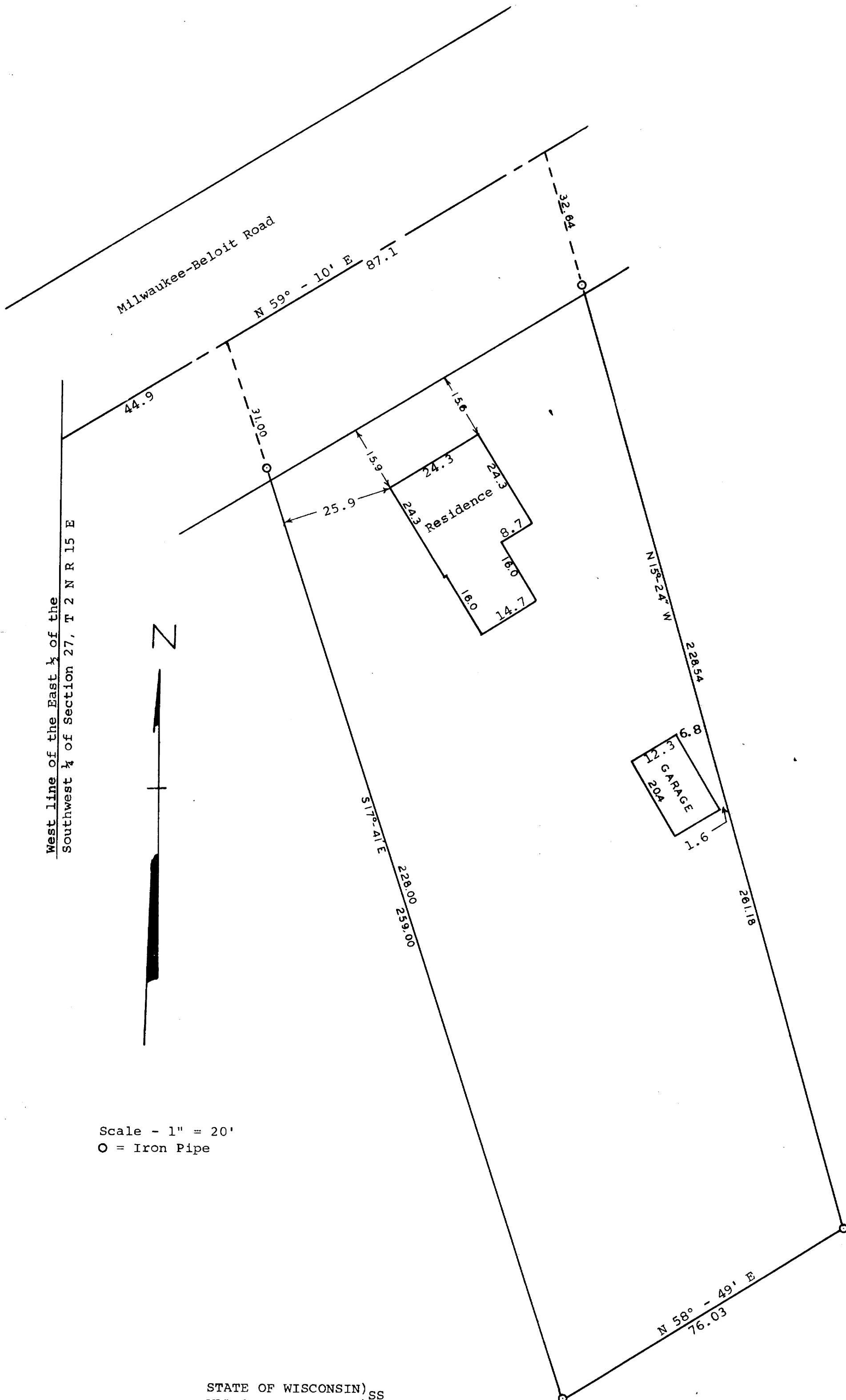

Scale - 1" = 20'  
O = Iron Pipe

STATE OF WISCONSIN) SS  
WALWORTH COUNTY )

I, George T. Dunham, Surveyor, do certify that I have surveyed the property described as follows,

A parcel of land located in the Southwest 1/4 of Section 27, Township 2 North, Range 15 East, described as follows,: Commencing at the intersection of the center line of the Milwaukee-Beloit Road with the west line of the East 1/2 of the Southwest 1/4 of said Section 27; thence N 59° - 10' E, along said centerline of said road 44.9 feet to the place of beginning; thence S 17° - 48' E 259.00 feet to an iron pipe; thence N 58° - 49' E 76.03 feet to an iron pipe; thence N 15° - 24' W 261.18 feet to the centerline of the said road; thence S 59° - 10' W 87.1 feet to the place of beginning.

and that the above plat is an accurate survey and a true representation thereof and correctly shows the exterior boundary lines and location of buildings and other improvements on said property and the correct measurements thereof.

December 17, 1963

George T. Dunham  
George T. Dunham, Surveyor